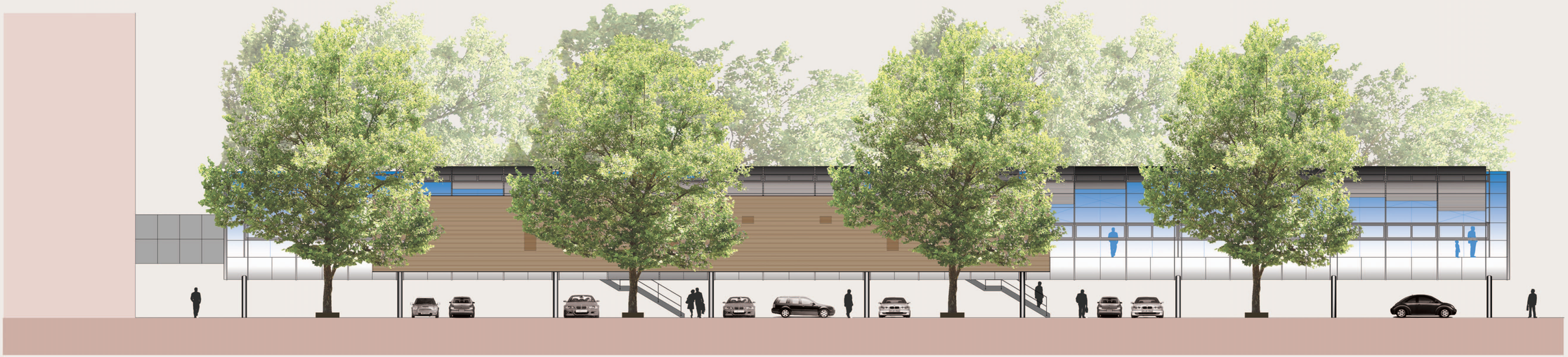

schnitt c-c:

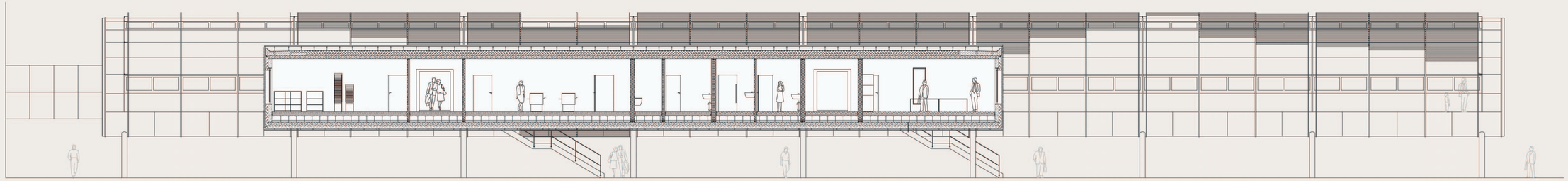

launch ss 03 ibbte uni stuttgart prof. p. schürmann gruppe 11 betr. c. kappei

ansicht süd, längschnitt nebenkörper m 1:50

michael bientzle 20 38 999, peter just 20 42 493, mark kaul 20 42 105, sarah schalles 20 52 755, hendrik schmidt 20 52 849