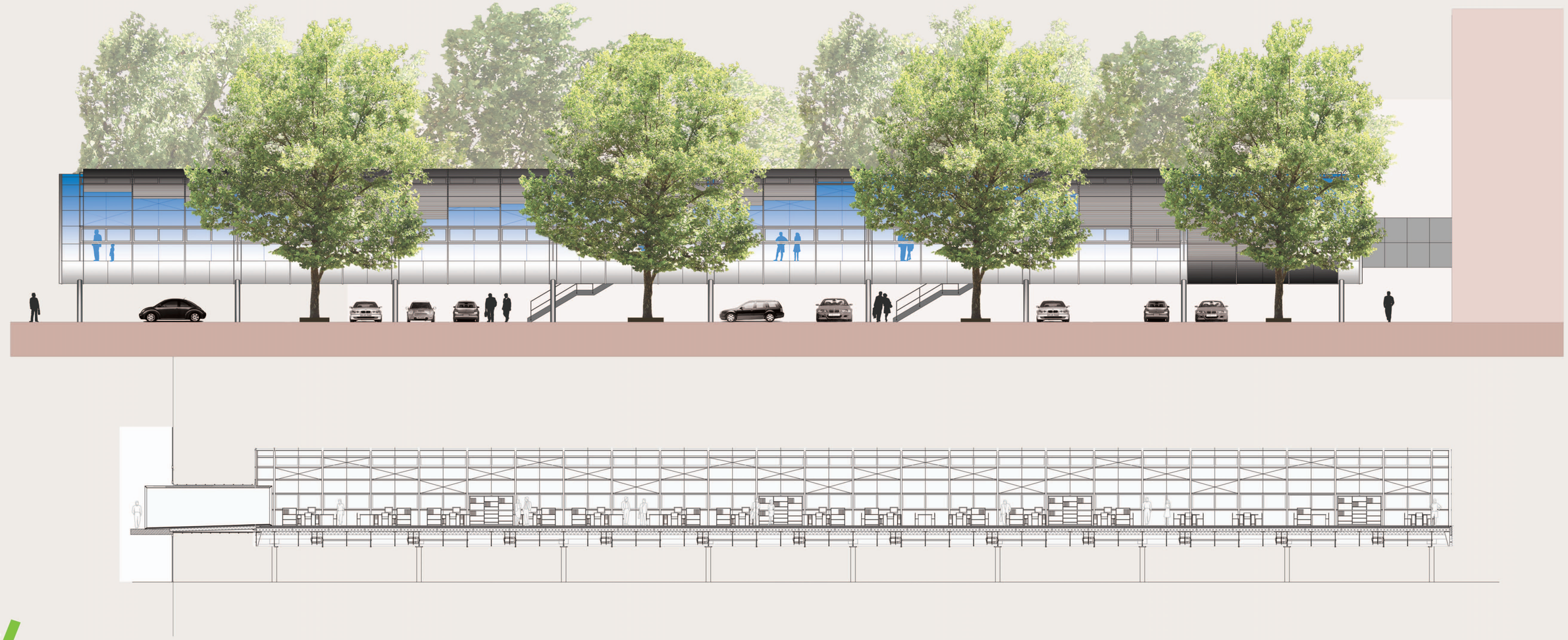

_launch_ ss 03 ibbte uni stuttgart prof. p. schürmann gruppe 11 betr. c. kappei

ansicht nord, längsschnitt m 1:50

michael bientzle 20 38 999, peter just 20 42 493, mark kaul 20 42 105, sarah schalles 20 52 755, hendrik schmidt 20 52 849